Arietta: "Caro mio ben"

Tommaso Giordani (ca. 1730-1806)

arr.: Doris Gazda
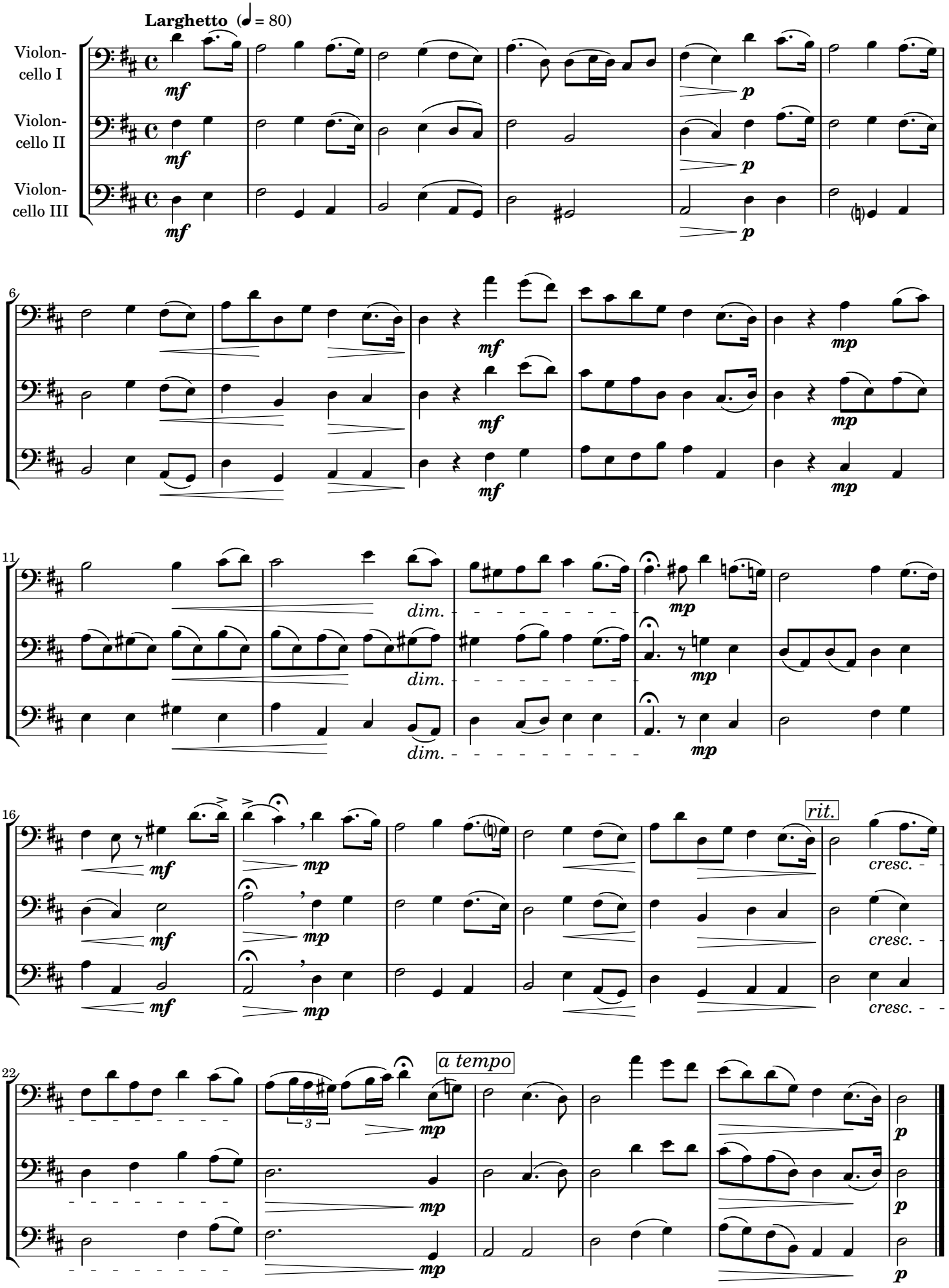
(~1785)